

FRANCO
COSIMO
PANINI

Foreign Rights

new titles 2026



FRANCO COSIMO PANINI
IS AN ITALIAN PUBLISHER
WITH MORE THAN 30 YEARS OF HISTORY.

We publish children's books and young adult fiction.
Our main goal is to offer kids and parents,
amusing, educational and high-quality books
to push imagination and love for reading.

Young readers will find entertaining stories and learning tools
in our production, with a huge variety of styles
to keep improving their knowledge and sense of beauty.

We are proud to be the publisher of the adorable Pimpa by Altan,
a character whose sweetness reached the hearts
of Italian kids for generations, with millions of copies sold,
and who has just celebrated, last year, her 50th birthday.
Together with her, Giulio Coniglio,
the funny and lively character created by Nicoletta Costa,
whose adventures we would never stop reading.

FRANCO
COSIMO
PANINI

Franco Cosimo Panini Editore S.p.A.
Via Giardini 474/D - 41124 Modena
francopanini.it

Games and puzzles of the ancient Egypt

Luca Poli, Giulia Calandra Buonaura, Paola Cantatore
in collaboration with the Egyptian Museum of Turin

104 PAGES
20 X 26 CM
PAPERBACK

FIFTY ACTIVITIES TO DISCOVER THE MYSTERIES AND THE DAILY LIFE IN ANCIENT EGYPT. THIS BOOK AIMS TO CHALLENGE LOGIC AND INTUITION THROUGH INTERACTIVE GAMES, SHORT INFORMATIVE TEXTS AND LOTS OF FUN STICKERS.

Explore ancient Egypt through four different sections! The green section dives into the world of pharaohs, their luxurious palaces and incredible tombs; the purple section is a trip into the world of the dead, exploring the mysteries of mummification; the red section allows the reader to experience the daily life in ancient Egypt, discovering all the professions: scribes, artisans, farmes and even mummifiers... Finally, the blue section dives into the waters of the river Nile to explore its crucial role in the development of life in ancient Egypt.

This book offers a variety of funny and intuitive games, such as connect the dots, look-and-find games, spot the difference, labyrinths and colouring activities. Furthermore, at the end of each chapter, children will find two sheets of colourful stickers: a creative way to complete the pages.







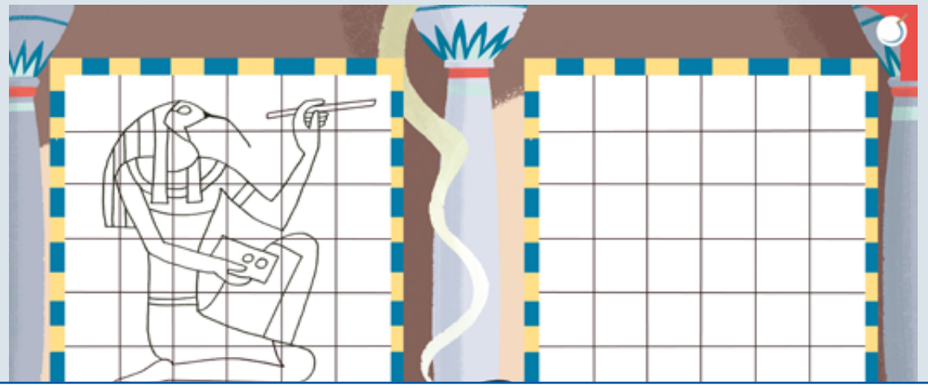

WHY YOU'LL LOVE IT:

- Interesting historical facts about life in the ancient Egypt
- Challenges logic and intuition skills
- Several pages of colourful stickers

Quiet a scare!

Silvia Crocicchi

40 PAGES
18 X 18 CM
BOARDBOOK WITH
ROUND CORNERS

A TALE ABOUT FEARS AND DIVERSITY, ENRICHED BY SIMPLE, YET CAPTIVATING ILLUSTRATIONS.

In this short story we follow a character named Monster in his journey of discovery and acceptance. As he confronts himself with different animals, including human beings, Monster gradually overcomes his fear of the unknown and finally comes out of his cave, both literally and metaphorically.

Crocicchi's distinctive style of illustration gently explores the theme of diversity, delivering the message of the importance of challenging one's fears in order to grow.











WHY YOU'LL LOVE IT:

- Important themes, such as fear, diversity and cooperation
- Unique and straight-forward illustrations
- The animal theme
- Suitable even for the youngest

Who took it?

Dario Pomodoro, Valeria Valenza

40 PAGES
18 X 18 CM
BOARDBOOK WITH
ROUND CORNERS

**A FUNNY TALE FILLED WITH SUSPENSE.
AS THE READER UNVEILS THE MISTERY, HE ALSO LEARNS ABOUT
THE DIFFERENT ANIMALS OF THE FOREST AND THEIR DISTINCTIVE BEHAVIORS.**

This simple detective story follows all the different animals of the forest, as they try to answer the big question: who took it? Each page is dedicated to a different animal and, while they present their alibis, we also discover their unique characteristics.

The compelling story will keep the reader at the edge of his seat, trying to figure out who took it, but also what exactly did he/she take, using an effective play of words. Moreover, the simple, yet endearing style of illustration will engage even further the young reader, at least until the mystery has been solved.







WHY YOU'LL LOVE IT:

- The growing suspense
- A funny mystery to be solved
- Learning about the animal life
- Charming and funny illustrations
- A book offering a fun way to play with children

Little Snail

Giovanna Pezzetta, Allegra Agliardi

24 PAGES
22 X 22 CM
HARDCOVER

A BOOK MEANT TO SPARK LISTENING AND OBSERVATION OF NATURE, BLENDING A POETIC YET HANDS-ON PERSPECTIVE OF THE WORLD

Little Snail is curious and always attentive, eager to discover the sounds and whispers of nature. Once she collects them, she brings them into her home-laboratory, where she transforms them into playful rhymes, tongue twisters, counting chants or vocal games, creating a magical fusion of sounds and words that enchant and entertain.

The simple, poetic texts invite readers to follow the protagonist's creative journey.
The book's activities are paired with rhythmic music, especially designed to encourage interaction and joyful connection between adults and children.







Also, in the same collection:

MUSIC IS AT HOME



WHY YOU'LL LOVE IT:

- Filled with music and activities
- Perfect to share at home or in classroom
- Inspires outdoor adventures
- A sensory and sound-filled journey into nature!

It will be fixed!

Elena Rossini, Irene Penazzi

36 PAGES
19 X 24 CM
HARDCOVER

A BOOK THAT TACKLES THE DELICATE THEME OF MAKING MISTAKES IN AN ORIGINAL AND ENGAGING WAY

A picture book that tells a story through scenes and situations inspired by children's everyday lives, celebrating the transformative power of mistakes, turning them into opportunities for growth and connection. A reassuring book with a positive approach to errors, showing them as moments to come together, share, and unleash creativity.

The story unfolds through images, with minimal text, while onomatopoeias bring the mishaps to life with vivid immediacy. Each scene's protagonist becomes a supporting character in the next, passing the baton of learning and redemption.

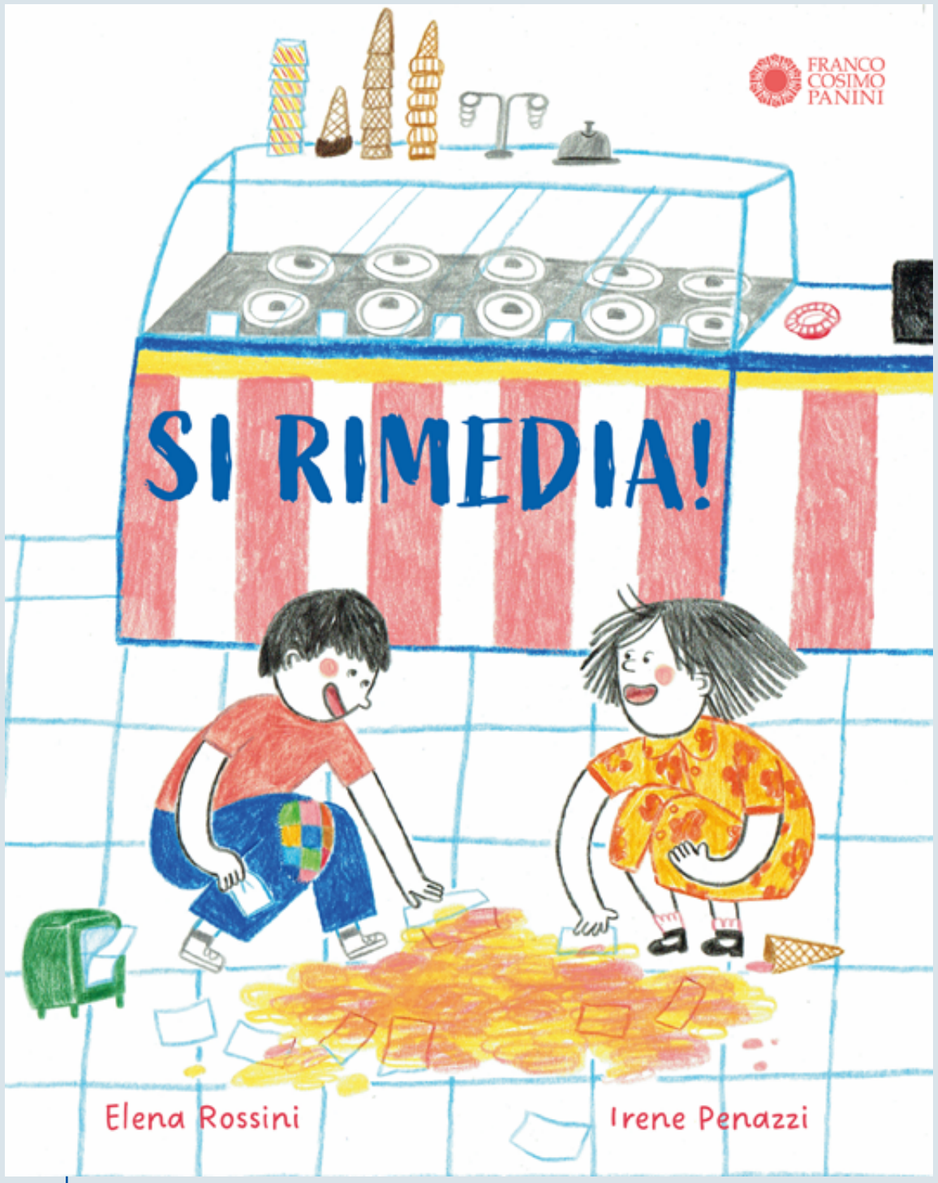



WHY YOU'LL LOVE IT:

- A positive approach to mistakes
- Creative solutions to challenges
- Perfect for family or classroom reading, sparking great conversations!



The light? It’s us!

Stefano Ascari, Evelyn Daviddi, Christian Lodesani

48 PAGES
20 X 26,5 CM
HARDCOVER

THE LIGHT? IT’S US! BELONGS TO THE BEST SELLING SERIES WHOSE PURPOSE IS TO INTRODUCE CHILDREN TO ABSTRACT CONCEPTS, SUCH AS TIME, SOUND OR SPACE, IN AN INFORMATIVE, YET DISTINCTIVELY POETIC WAY.

The aim of this book is to introduce children to the abstract concept of light, starting with its opposite, the darkness, and then gradually revealing the world of shadows, colours, rainbows and starlight.

These complex concepts, fundamental for a child’s comprehension of the world, are delivered in a poetic, but also realistic way, with several examples taken from everyday life, in order to simplify the learning process.

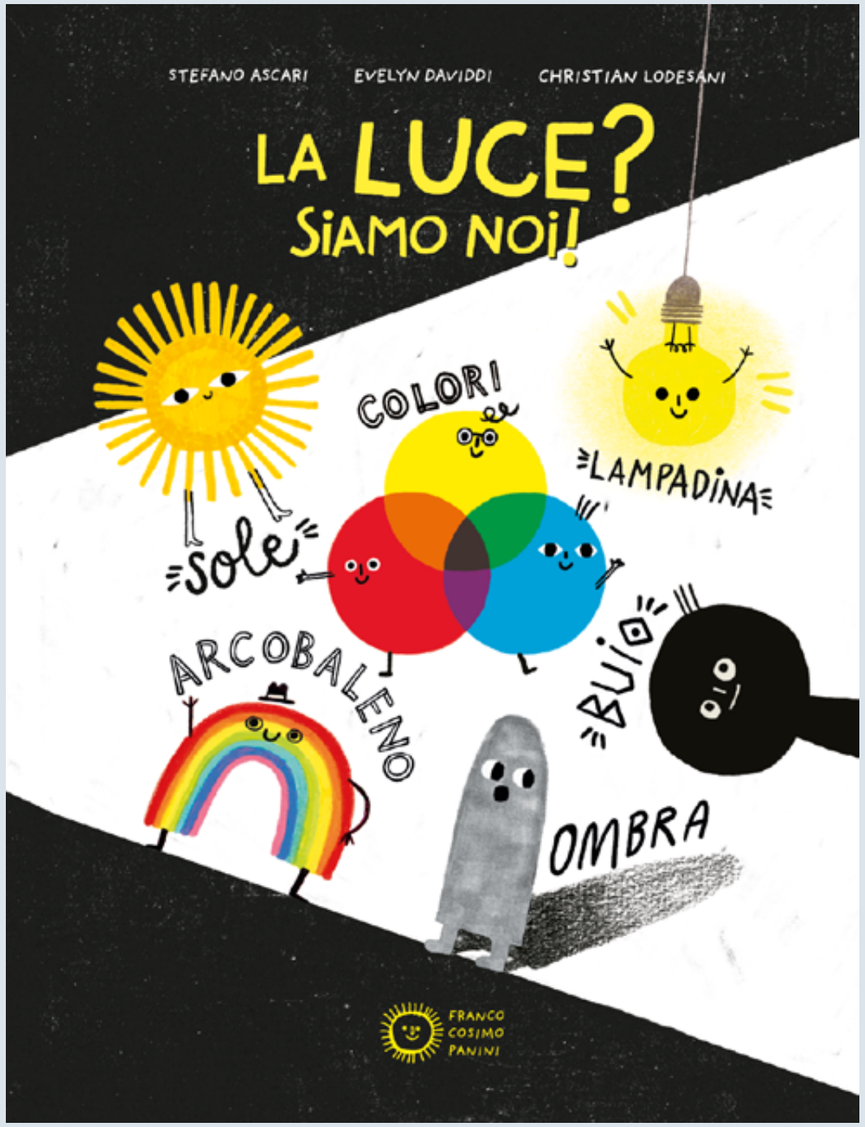







WHY YOU’LL LOVE IT:

- Answers kid’s first big “whys”
- Turns abstract and complex concepts into something easier to understand
- Simple and charming illustrations

Also in the series:

THE TIME? IT’S US!



THE SOUND? IT’S US!



THE SPACE? IT’S US!



RIGHTS SOLD:
RUSSIAN, SPANISH, CATALAN, SIMPLIFIED CHINESE

Once upon a time, and still it is

Giusi Quarenghi, Michael Bardeggia, Lucrezia Bugané,
Veronica Ruffato, Giulia Tomai

84 PAGES
22 X 28,5 CM
HARDCOVER

CLASSIC FAIRY TALES COME BACK TO LIFE THROUGH THE UNMISTAKABLE VOICE OF GIUSI QUARENGHI, AN IMPORTANT ITALIAN AUTHOR, AND FOUR DIFFERENT ILLUSTRATORS, TO REMIND US THAT THE MAGIC OF FAIRY TALES NEVER FADES

Eight of the most beloved stories – Puss in Boots, Bluebeard, The Bremen Town Musicians, Rose-White and Rose-Red, Peter and the Wolf, Hansel and Gretel, The Little Mermaid and The Pied Piper of Hamelin – are reinterpreted through the narrative of this acclaimed author, while remaining true to their original spirit.

Four young illustrators lend their unique artistic styles to the stories, creating a one-of-a-kind book where artistic diversity meets the strength of tradition.

A beautifully crafted picture book that enchants readers of all ages, perfect for reading aloud to little ones and rediscovering together the charm of timeless stories.







WHY YOU'LL LOVE IT:

- Classic tales retold in a fresh, modern voice by a celebrated author
- Four different illustrators interpret the fairy tales in their own modern and particular style
- Perfect for reading aloud
- A book for all ages
- A great gift

How to outsmart a wolf

Matilde Tacchini, Lucia Biancalana

40 PAGES
22 X 28,5 CM
HARDCOVER

THAT NASTY BIG BAD WOLF GOT ON YOUR NERVES?
THIS IS THE PERFECT GUIDE FOR YOU!

A funny and humorous handbook in which Little Red Riding Hood reveals twelve foolproof strategies to outsmart the Big Bad Wolf. From the deadly cream puffs to hypnosis, from traps to challenges, from combat to quizzes, readers will learn all the tricks to defeat the wolf and stay safe. On the last page, children can draw up their own inventive strategy. An illustrated book brimming with humour, offering a chance to dive deeper into the story and uncover the weaknesses of one of the most beloved characters in children's tales.







WHY YOU'LL LOVE IT:

- The heroine isn't a damsel in distress, she's clever and creative!
- A fun, original twist on classic fairy tale roles
- The Big Bad Wolf… a favorite among kids!
- A playful way to rediscover timeless fairy tales

Also in the series "Picture Books":

THE SQUIRREL FAMILY IS LOOKING FOR HOME



RIGHTS SOLD: ENGLISH

ONCE, ONE DAY



Breeding center of improbable dogs

Teo Benedetti, Davide Panizza

52 PAGES
22 X 28,5 CM
HARDCOVER

A KENNEL OF QUIRKY, ONE-OF-A-KIND DOGS THAT WILL STEAL EVERY CHILD'S HEART!

Brother and sister are finally taken by their parents to choose the dog they've always dreamed of, but just as they're about to reach the gleaming, perfect, and elegant Luxury Dogs breeding center, they're drawn to a much stranger and more chaotic place: the Breeding Center of Improbable Dogs. There, a parade begins featuring the most absurd and unlikely dogs imaginable: from Canpizza to Canederlo, from Canestro to Cansedia, from Canuto to Canaglia. These quirky canines, with their unique personalities and passions, instantly win the children's hearts! A hilarious, nonsense-filled book, full of wit and humour that children will absolutely love, as they also play along by inventing new dogs of their own.

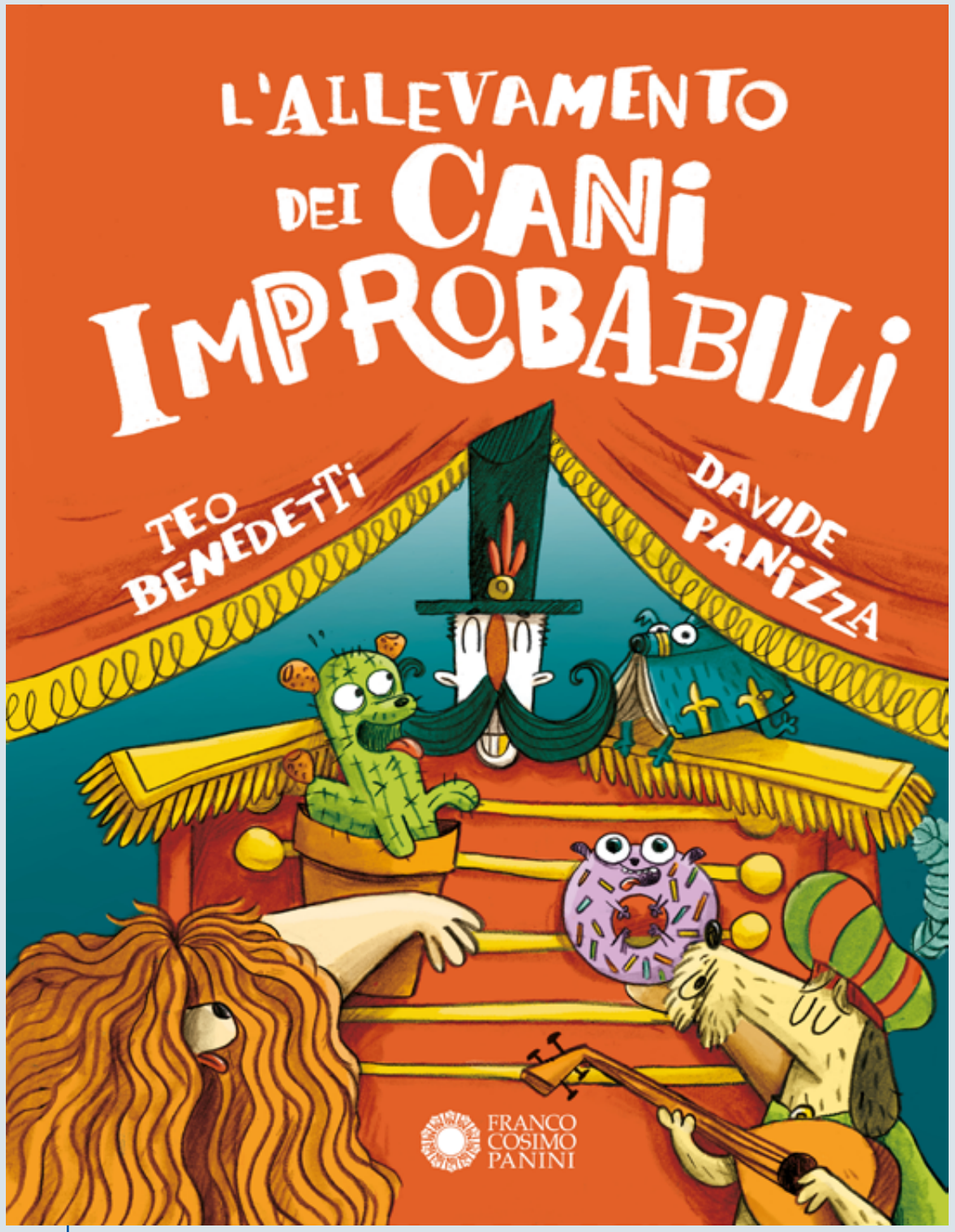









WHY YOU'LL LOVE IT:

- A book to play with words and invent new ones!
- Sparks imagination and creativity
- Perfect for sharing with friends and family

The Unicrow

Michele Casella, Gabriella Camiscioni

48 PAGES
16 X 20,5 CM
HARDCOVER

A LOVELY STORY ABOUT THE IMPORTANCE OF RESPECTING DIFFERENCES

Have you ever wondered how black crows manage to fly so fast, cawing and menacing, around wicked witches? It seems like a mystery, but there's a reason. There is a special school, but only three crows are allowed to attend. The selection process is tough, and the lessons even tougher, under the watchful eye of the demanding Witch Canidia! But what happens when the three crows decide to follow their own hobbies and passions instead of their lessons?



WHY YOU'LL LOVE IT:

- Easy to read book for beginners
- Lovely characters and an engaging story
- A story full of humor





KEY THEMES:

- Respecting differences and the importance of listening to one's own desires and inclinations.

Pimpa and the letter to Santa Claus

Francesco Tullio-Altan

48 PAGES
24 X30 CM
HARDBACK

A BRAND-NEW CHRISTMAS STORY IN A LARGE FORMAT, WITH A SPECIAL SURPRISE FOR LITTLE READERS.

Christmas is just around the corner, and Pimpa, together with Tito, Olivia and all her friends, is getting ready for one of the most exciting moments of the year: writing a letter to Santa Claus.

But when Pimpa runs to post her letter, the crow Corrado has some bad news: the postman has already been and the letters are already on their way to the North Pole!

Pimpa doesn't give up and decides to follow them. And so begins an extraordinary adventure all the way to the North Pole, where she meets Santa Claus and discovers that even the stamps on the letters can hide a surprise...

And the surprise continues beyond the story!

At the end of the book, little readers will find a special envelope with a personalised letter from Pimpa, which they can fill in with their own wishes and send to Santa Claus, making the magic of the story come to life.





Dopo un'ora, l'alce si ferma davanti a una casa: «Siamo arrivati!»
Pimpa e il postino spalancano gli occhi.

30

«Benvenuti!» esclama Babbo Natale con il suo vocione allegro,
uscendo dalla porta.

31



«Che bei francobolli!» dice Babbo Natale.
«Ce n'è uno con una farfalla, uno con un leopardo
e uno con un castello» spiega Pimpa.
«Poi ci sono un trattore, una margherita
e una tartaruga» aggiunge Gino.

34

«Li metterò nella mia collezione!»
esclama Babbo Natale tutto contento,
e comincia subito a ritagliarli dalle buste.



WHY YOU'LL LOVE IT:

- A brand-new Christmas story featuring Pimpa
- A large-format picture book, perfect as a Christmas gift
- A personalised letter from Pimpa to complete and send
- An experience that continues beyond the story, making the book into a special Christmas tradition

Reading with Pimpa
Pimpa and the fairy tale book

Francesco Tullio-Altan

48 PAGES
18 X 22 CM
PAPERBACK

PIMPA AND THE FAIRY TALE BOOK IS ONE OF THE FIRST TWO TITLES OF THE NEW PIMPA'S SERIES, WHOSE AIM IS TO AID CHILDREN'S FIRST APPROACH TO INDIVIDUAL READING. A MAGICAL ADVENTURE SET IN THE WORLD OF FAIRY TALES, WHERE EVERYTHING IS POSSIBLE, ESPECIALLY IF YOU TRAVEL TOGETHER WITH PIMPA.

During a stormy afternoon, Pimpa dives into a big colourful book and suddenly, she finds herself into an enchanted forest... There she meets many new friends: fairy tale characters! Pollicino the Rooster, a beautiful sleeping cat, and many more. Pimpa will live a magical adventure, before heading home to Armando and tell him everything about it!

This title belongs to a new series of books designed for children with reading issues, using tools such as an high readability font, simple stories and an handy format. Furthermore, the addition of a QR code allows children to listen to the story, told by Pimpa's reassuring voice.







WHY YOU'LL LOVE IT:

- High readability font
- Chance to listen to the story through a QR code
- New Pimpa's adventure

Reading with Pimpa
Pimpa and Raffaella the butterfly

Francesco Tullio-Altan

48 PAGES
18 X 22 CM
PAPERBACK

PIMPA MEETS RAFFAELLA, THE YELLOW BUTTERFLY THAT EACH DAY PAINTS THE SKY ALL ITS DIFFERENT COLOURS. PIMPA FOLLOWS HER THROUGH A WORKING DAY, DISCOVERING ALL THE DIFFERENT SHADES OF THE SKY. A COLOURFUL AND POETIC JOURNEY WITH A SURPRISING ENDING.

Pimpa wakes up one morning, but the sky is still dark: that's because Raffaella, the butterfly who everyday paints the colour of the sky is still asleep! In fact, only when she paints the sky pink, the sun can finally rise. In this charming and poetic tale, Pimpa follows this interesting new character as she paints the sky with all the different colours of the rainbow.

The use of an high readibility font, alongside with the possibility to combine the listening and reading experience, is aimed at children with reading issues, supporting them in their first individual approach to books.



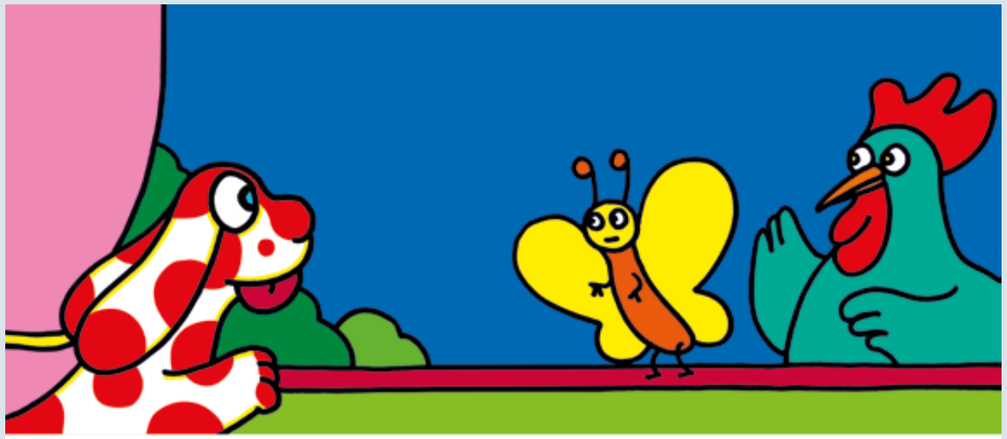

«ECCOMI!» HA DETTO UNA VOCINA.
E UNA FARFALLINA GIALLA È ARRIVATA VOLANDO
E SI È FERMATA SUL DAVANZALE.
AVEVA IL FIATONE, PERCHÉ AVEVA FATTO UNA CORSA.

6

«COME MAI IL SOLE HA BISOGNO DI TE?» LE HO CHIESTO.
E LEI MI HA SPIEGATO CHE DOVEVA DIPINGERE IL CIELO,
PERCHÉ SE IL CIELO È BLU SCURISSIMO,
IL SOLE NON PUÒ NASCERE.

7



«È L'ESPERTO DEL TEMPO» MI HA SPIEGATO
LA FARFALLA RAFFAELLA. POI HA AGGIUNTO:
«SAI DI CHE COLORE È IL CIELO SERENO?»
«CERTO, È AZZURRO!»

16

«ESATTO!» HA DETTO LEI.
HA PRESO UN ALTRO PENNELLO E UN BARATTOLO
DI TINTA AZZURRA E SI È MESSA A DIPINGERE IL CIELO
DI UN BEL BLU COBALTO.

17

WHY YOU'LL LOVE IT:

- High readability font
- Chance to listen to the story through a QR code
- A completely new Pimpa's adventure

Reading with Pimpa

Francesco Tullio-Altan

48 PAGES
18 X 22 CM
PAPERBACK



PIMPA AND GIANNI GO TO THE COUNTRYSIDE

A PERFECT READ FOR CHILDREN WHO ARE STARTING TO READ INDEPENDENTLY — AND ONE THEY CAN ALSO ENJOY LISTENING TO IN PIMPA'S OWN VOICE.

Gianni, Pimpa's friend from the city, comes to visit her. Together, they set off for the countryside to meet Ettore the tractor and discover how wheat grows.
Gianni is impatient and wants to see the results straight away, so Ida the owl, a magician, steps in. With a touch of magic, she makes the seasons pass in the blink of an eye, revealing the wonders of nature.

A magical story about patience and the cycle of life in the fields, teaching children to respect nature's rhythms.



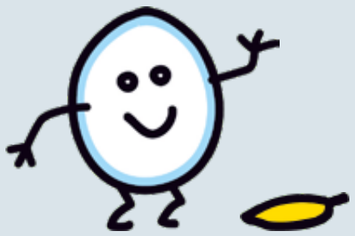

PIMPA AND MRS HEN'S HOUSE

A FUN STORY THAT, IN TRUE PIMPA STYLE, TURNS A PROBLEM INTO AN OPPORTUNITY TO LEARN SOMETHING NEW AND MAKE NEW FRIENDS!

After a night of very strong winds, Pimpa finds a frightened little egg in the garden: its home has blown away, and its mother, Mrs Hen, is distraught.
The little spotted dog immediately decides to help them build a new home, but she soon realizes that doing a good job means calling on the help of several experts...



PIMPA'S JOURNEY WITH THE ANT

A BRAND-NEW STORY THAT CELEBRATES THE WONDER OF THE LITTLE THINGS AND SHOWS THAT AMAZING ADVENTURES CAN BEGIN RIGHT IN YOUR OWN GARDEN!

Pimpa wakes up very early... and since there is still half an hour before school starts, she lies down on the grass to soak up the sun.

A tiny ant comes along and invites her to go on a journey together. But first, Pimpa has to shrink! How can she do that? Easy: all she needs is a telescope. She climbs in through the wide end and comes out through the narrow one.

In the blink of an eye, Pimpa is tiny, and together with Giulia the ant she sets off on an incredible journey towards the lake...





PIMPA AND TITO GO TO THE SEASIDE

A BRAND-NEW SUMMER STORY, FUNNY AND IMAGINATIVE IN TRUE PIMPA STYLE, WITH A CHEERFUL AND SURPRISING ENDING!

Armando suggests that Pimpa and Tito go to the seaside. When they arrive at the beach, Armando sits down in the shade with his newspaper... and promptly falls asleep!

Pimpa and Tito set off in their dinghy and, out at sea, meet a brightly coloured fish who invites them to dive down to the seabed.

There they discover a funny and wonderful underwater world, inhabited by fish who are musicians, athletes and artists: some play the drums, some play tennis, and there is even an octopus painter who adds colour to everything!

Stories for the planet

Francesco Tullio-Altan

48 PAGES
18 X 22 CM
PAPERBACK

BOOKS MADE FROM RECYCLED CARDBOARD, HELPING CHILDREN DISCOVER HOW TO CARE FOR OUR PLANET AND LEARN ABOUT THE ENVIRONMENT THROUGH PIMPA'S CURIOUS AND CHEERFUL EYES.

Bright, colorful illustrations and short, adventurous stories introduce important environmental topics through Pimpa's curious, cheerful and positive outlook.

The stories are accompanied by a second level of discovery: on every spread, lift-the-flap panels reveal little pieces of information about nature and the environment.



PIMPA AND THE AMAZON RAINFOREST

The toucan Zezè calls Pimpa for help: trees are being cut down in the Amazon rainforest, and the animals are in trouble.

Pimpa sets off right away and finds a forest in trouble: Zezè's nest is gone, the sloth Bibì is hungry, the little monkeys Cocò and Dodò can no longer jump from branch to branch, and the jaguar Gugù is in danger.

It seems that there is no hope for the forest. But a little blue butterfly has an idea: to ask Angelino, the great tree of the Amazon rainforest, for help.

With his help, Pimpa discovers that even a small action can help bring life and hope back to the forest.



PIMPA AND THE POLAR BEAR

One day, the bear Bruno knocks on Pimpa's door: his cousin Yuk needs help at the North Pole.

Pimpa sets off with him right away and reaches the vast icy lands of the North Pole.
There, she discovers that the ice is melting and that the animals living there are in trouble.

Yuk can no longer move around as he used to and is in danger of falling through the ice, which has become too thin and fragile. Bruno explains to Pimpa that the problem is the heat.

But Pimpa doesn't give up. With her curiosity and adventurous spirit, she finds a special solution to help Yuk and his friends.





WHY YOU'LL LOVE IT:

- A book made from recycled cardboard, perfect for little hands
- Brand-new stories featuring Pimpa, introducing young children to environmental topics
- Fun and educational facts woven into the stories
- Lift-the-flap panels that make discovery interactive and engaging
- Two levels of discovery: an engaging story to enjoy and lots of fun facts to discover

Pimpa, a journey into science

Francesco Tullio-Altan

56 PAGES
25 X 32 CM
HARDCOVER

**PIMPA IS OFF ON ANOTHER WONDERFUL ADVENTURE IN ITALY!
A JOURNEY THAT COMBINES HISTORICAL AND SCIENTIFIC CONTENT WITH
THE FANTASTICAL AND IRONIC ELEMENTS TYPICAL OF PIMPA'S STORIES.**

This time Pimpa will travel through space and time to meet Italian scientists and inventors from the past and the present, learn about discoveries that have contributed to the progress of society and explore some laboratories, scientific research centres, botanical gardens, volcanoes and observatories, travelling from northern to southern Italy.

At the end of the book there is an amazing section of games and curiosities: in this way children can have fun playing observation games and reading about interesting new information.

A rich and engaging picture book that renews the collaboration with the Ministry of Foreign Affairs and the International Cooperation.







WHY YOU'LL LOVE IT:

- Combination of scientific information with a beautiful story
- Section of games and curiosities
- Collaboration with the Ministry of Foreign Affairs and the International Cooperation

Here comes Pimpa

Francesco Tullio-Altan

48 PAGES
24 X 30 CM
HARDBACK

A MUST-HAVE NEW EDITION OF PIMPA'S FIRST BOOK TO CELEBRATE 50 YEARS OF A SHE-DOG WHO'S ALWAYS FIVE!

A precious gold-coloured cover for a very important anniversary and, inside, stunning large illustrations. Pimpa's very first unforgettable story tells the tale of her meeting with Armando on a beautiful sunny day... Armando is picking strawberries in the woods when, in a bush, he spots something unusual, Pimpa's bright red spots! He takes the little dog home with him, and from that moment on, a lifelong friendship is born.

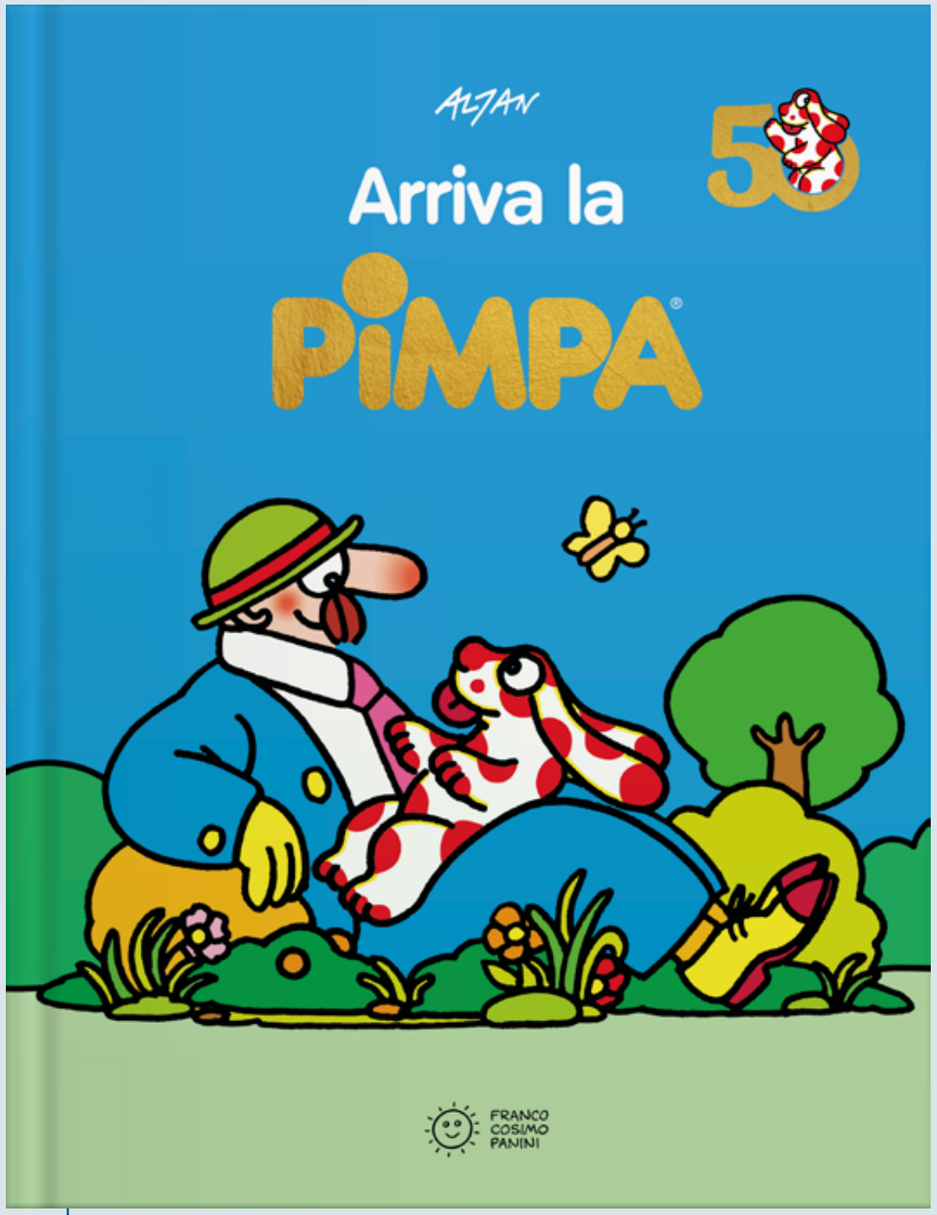



Quando arrivarono sul ponte, Armando disse:
«Guarda, quella laggiù è la mia casa».
«È piccola! Come fai a starci dentro?»
chiese la Pimpa drizzando le orecchie.
«Sembra piccola perché è lontana» disse lui.
«Ma vedrai che quando ci arriveremo
ti sembrerà molto più grande».

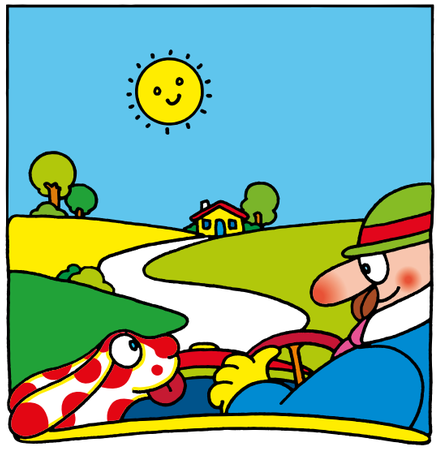

18



«Avevi ragione» disse la Pimpa, quando
arrivarono sul vialetto davanti alla porta.

WHY YOU'LL LOVE IT:

- » Pimpa's very first adventure
- » Perfect for early readers
- » A collector's edition
- » Key themes of friendship and sharing

Pimpa's 50 stories

Francesco Tullio-Altan

208 PAGES
19 X 24 CM
PAPERBACK

PIMPA'S GREATEST COMIC STORIES, A SPECIAL 50TH ANNIVERSARY EDITION!

A must-have collection of fifty fun and dreamy comic strips to celebrate Pimpa's 50th birthday, even though this lovable, red-spotted she-dog is forever 5 years old!

For generations, Pimpa has captured the hearts of readers with her boundless curiosity and playful spirit. Like all children, she loves to explore, and everyday life becomes the perfect springboard for imagination, where anything can happen!

Perfect for early readers, Pimpa's comics feature simple, engaging language that makes them ideal for kids just starting to read on their own. Join Armando, Olivia the Duck, Rosita the Cat, Coniglietto the Bunny, Tito the Dog, and many more friends as they embark on countless adventures with Pimpa!





INDICE

PIMPA E LE COSE BUFFE 6
PIMPA E GLI ANIMALI 50
PIMPA E LA NATURA 82
PIMPA E I PASSATEMPI 130
PIMPA E I SUOI AMICI 170

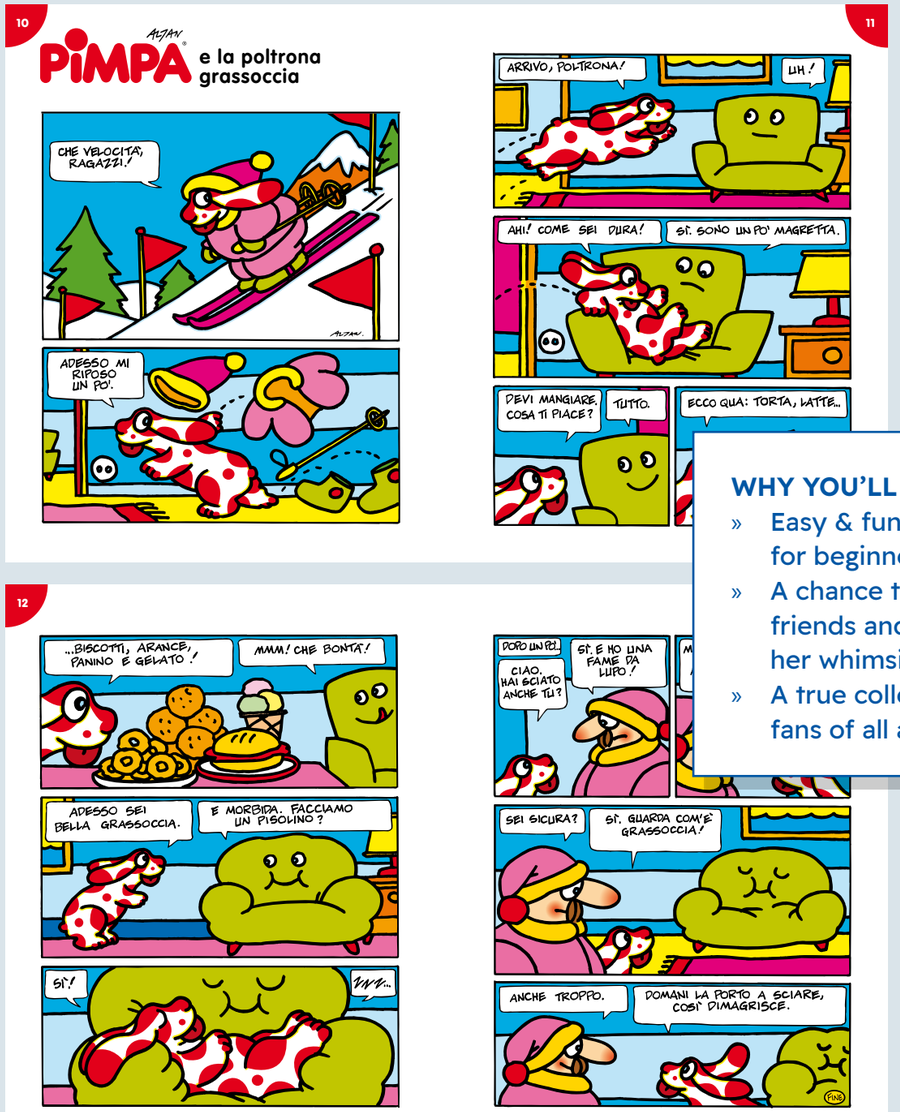

WHY YOU'LL LOVE IT:

- Easy & fun comics, great for beginner readers!
- A chance to meet Pimpa's friends and step into her whimsical world!
- A true collector's edition for fans of all ages!

Pimpa’s bedtime stories

Francesco Tullio-Altan

26 PAGES
15 X 20 CM
BOARDBOOK

A NEW COLLECTION OF SWEET BEDTIME STORIES TO BE SHARED BETWEEN CHILDREN AND ADULTS

For fifty years, Pimpa has been taking children on magical journeys into a world where objects talk, adventures amaze, and stories unfold in the most unexpected ways. Pimpa’s universe is like a dream: full of wonder, fun, and endless possibilities!

Pimpa’s bedtime stories are meant to be shared between children and adults, making bedtime the perfect moment for togetherness. Each story follows Pimpa as she meets her friends and embarks on delightful adventures.

This new book format is sturdy, compact, and perfectly sized for little hands, with rounded corners, ideal for snuggling up and reading in the arms of mom or dad.



PIMPA AND GIGI THE LITTLE BEAR

Gigi the Little Bear is a true lazybones, and his favorite pastime is sleeping. Even when his friends invite him out, he’d rather take a nap! Only two things can get him to wake up: the sweet scent of honey and his mom’s delicious meals! But in his dreams, he’s always off on great adventures...



PIMPA AND BELLA THE LADYBUG

Lovely Ladybug shares many wonderful dreams with her flower friends: an unforgettable encounter with her grandfather, the mysterious disappearance of her spots, an adventurous journey all the way to the moon... But are they really just dreams?









WHY YOU’LL LOVE IT:

- Drift off to sleep with Pimpa
- A toddler-friendly format
- Encourages parent-child bonding
- Magical and dreamlike stories

Pimpa's sketches and doodles

Francesco Tullio-Altan

160 PAGES
22 X 24 CM
PAPERBACK

THE PERFECT WAY TO CHASE BOREDOM AWAY!

A super fun activity book with 160 pages full of games, colouring, and creative challenges, all set in Pimpa's fantastic world!

Kids can colour Pimpa's salad veggies, draw wings for the butterfly playing with Colombino, decorate a birthday cake by adding cherries, and so much more!





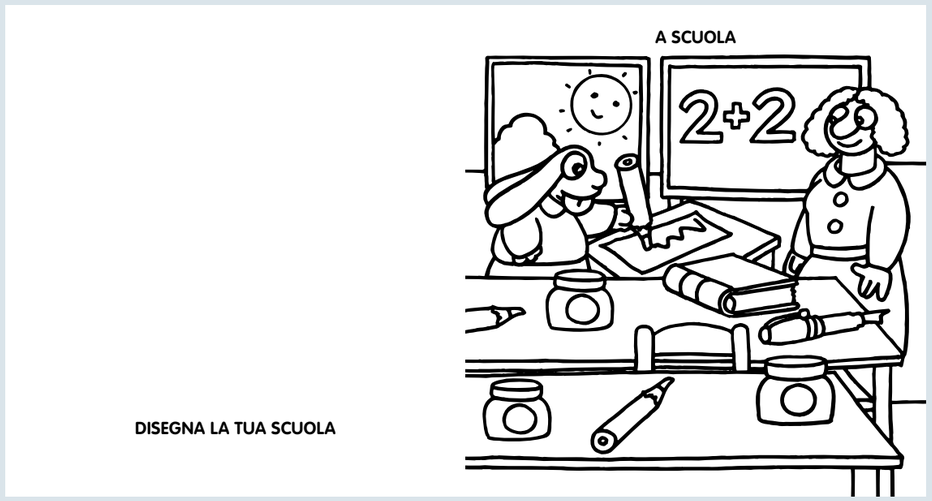

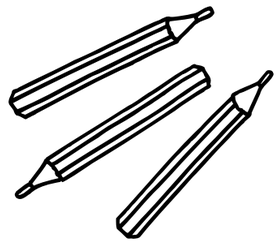

WHY YOU'LL LOVE IT:

- A book full of fun activities to colour and complete
- Stimulating pages that teach through drawing
- Encourages imagination and creativity

Pimpa’s animal houses

Francesco Tullio-Altan

11 X 19 X 5 CM BOX
20 TWO PIECE
PUZZLES

PIMPA INVOLVES YOU IN AN ENTERTAINING GAME, A FUN WAY TO MASTER ASSOCIATION SKILLS WHILE PLAYING WITH ANIMALS.

This smart and handy box comes with 20 two piece puzzles, made in strong and thick cardboard, ideal for children aged two and up. On one card you’ll find an animal, on the other its house, then it’s up to the player to find out where each animal lives and make the connection.

Each card has the same background colour and an universal fit, so it’s suitable even for the youngest, who can play and learn easily. Such a fun and colourful game challenges observation, association and motor skills.







WHY YOU’LL LOVE IT:

- Small and handy box
- Explores association skills
- The animal theme
- Certified high-quality cardboard tiles

Pimpa’s colours game

Francesco Tullio-Altan

13,5 X 8,5 X 4 CM
BOX WITH 40 CARDS

A FUN CARD GAME TO LEARN COLOURS (AND MORE!) WITH PIMPA!

Each card features an image and its corresponding name. Children can guess the colour, sort the cards into categories (such as colours, animals, elements of nature, or food), create new associations, both realistic and imaginative, or pick a few cards to invent a story!

An endlessly engaging game
designed to enrich vocabulary, encourage observation, develop association skills, and spark creativity and imagination.













WHY YOU’LL LOVE IT:

- Encourages language development and expands vocabulary
- Enhances observation skills
- Helps build associations
- Improves focus and attention
- Sparks creativity and imagination
- Offers multiple ways to play
- Inspired by the Montessori method

For the Giulio Coniglio catalogue, please contact
redazione.ragazzi@fcp.it

For any other rights query, please contact
VALENTINA COLOMBO
valentina@phileasfoggagency.com

BROWSE HERE THE **FOREIGN RIGHTS BACKLIST CATALOGUE:**

Franco Cosimo Panini Editore S.p.A.
Via Giardini 474/D, 41124 Modena, Italy
francopanini.it

FRANCO COSIMO PANINI